

PLANILHA DE ÁREAS

GABARITO RUA "A", Travessas

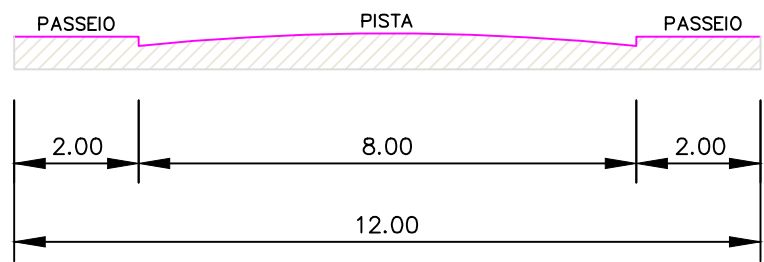

GABARITO AVENIDA "A"

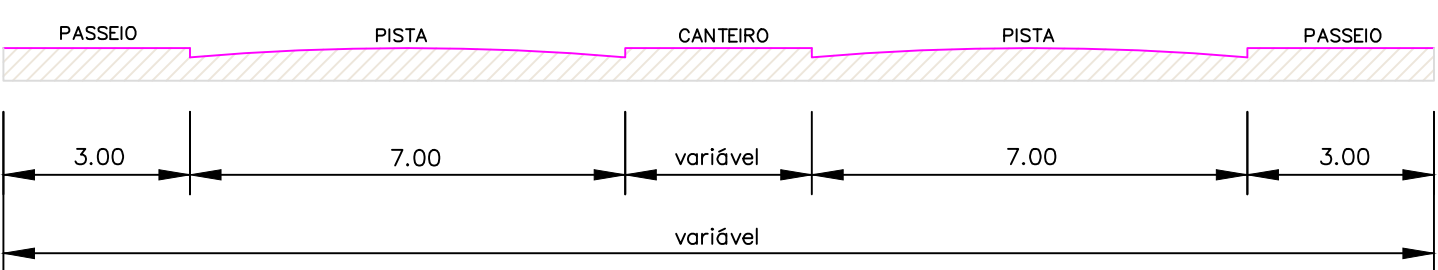

GABARITO DAS RUAS  
ESC. 1:125

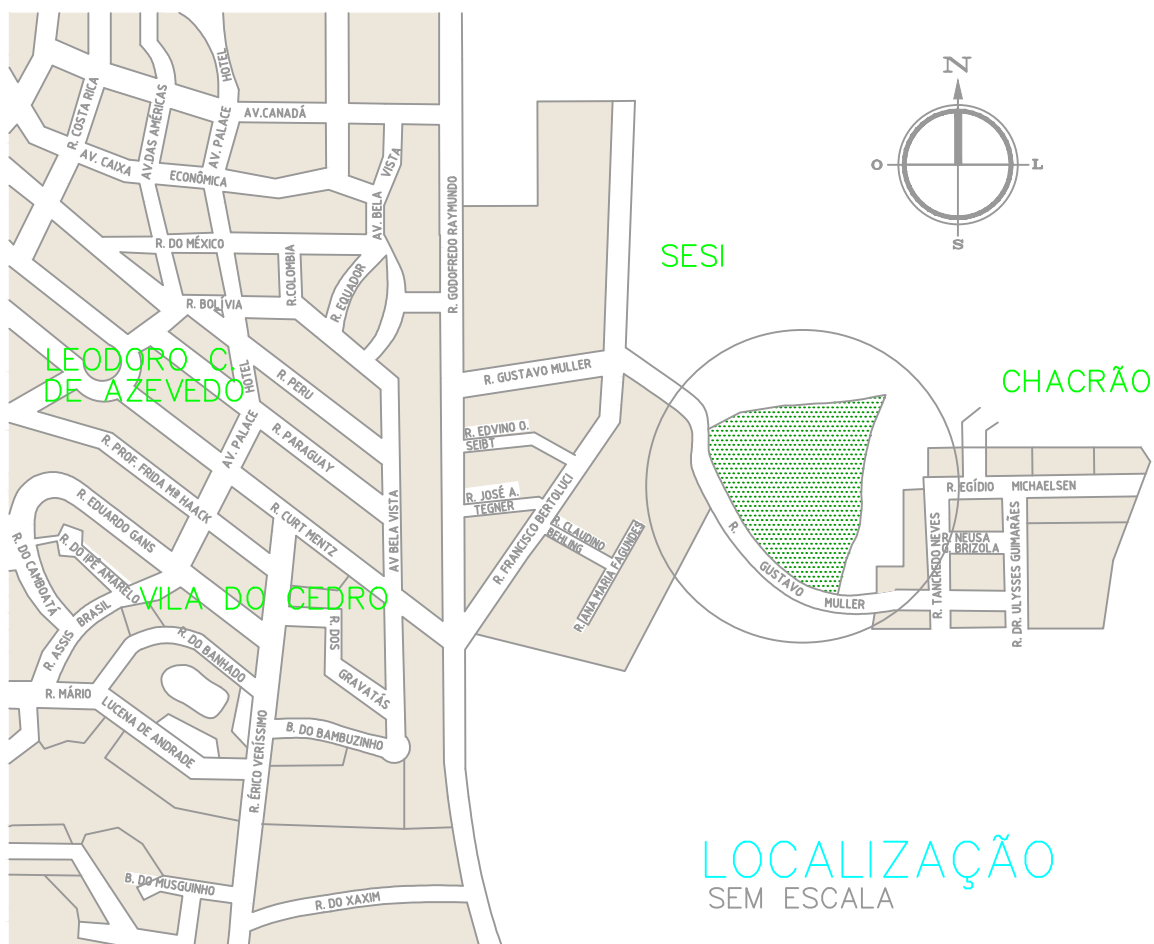

URBANÍSTICO  
ESC. 1:750

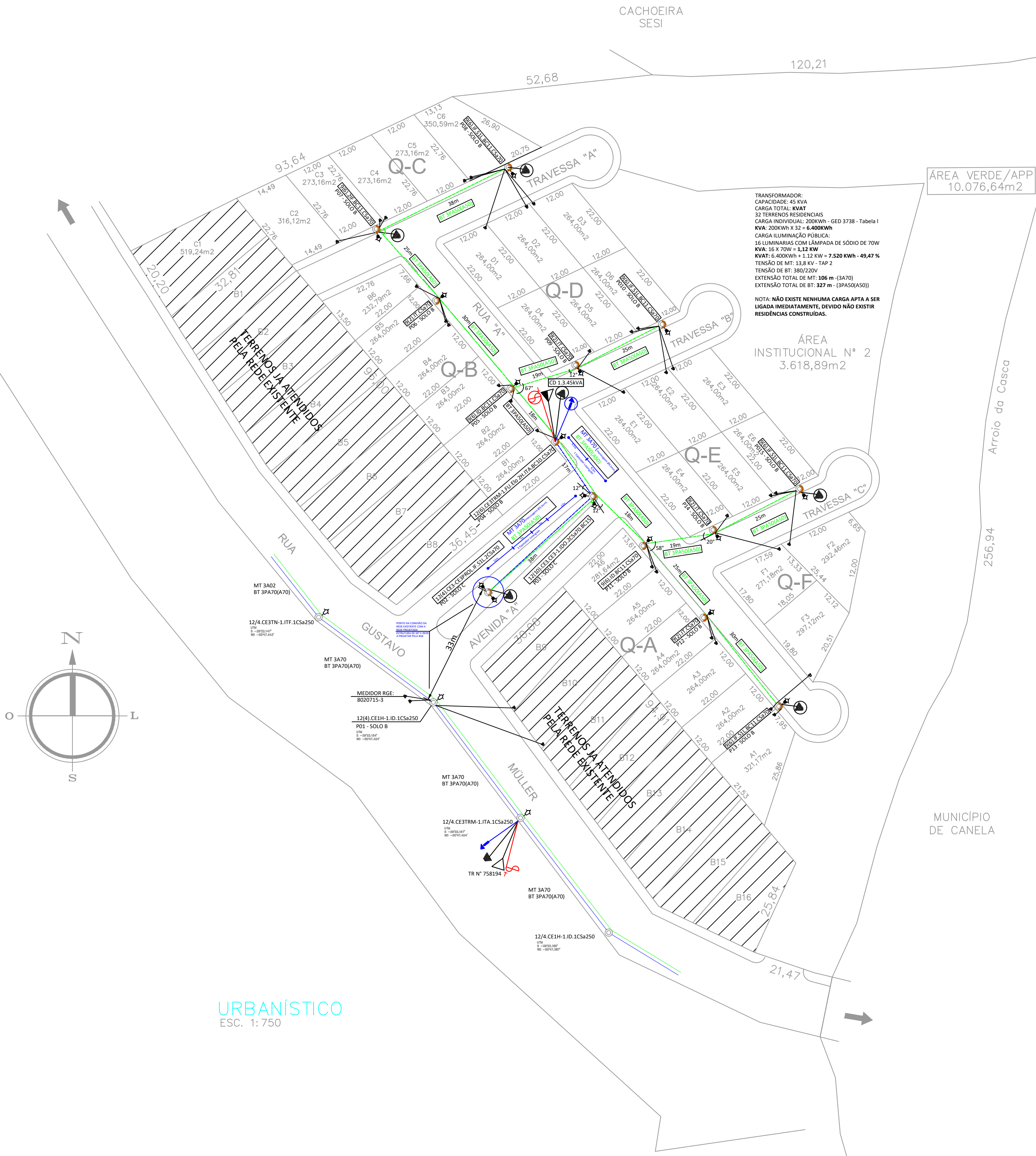

 <b>ELETRIFICAÇÃO DE LOTAMENTO DE INTERESSE SOCIAL</b> LOTEAMENTO RENASCER			
RUA GUSTAVO MÜLLER – CANELA RS			
<b>PREFEITURA MUNICIPAL DE CANELA</b>  Telefone - 54 282 4077 Rua Dona Carlinda, n. 455	Proprietário	Município de Canela	
	Projeto	JOSE ANTONIO TOMASZEWSKI TÉCNICO EM ELETROTÉCNICA - CREA/RS: 64552 - TD	
Data	Escala	Área	Desenho
	MARÇO/2018	Indic.	28.702,03m2 J.A. TOMASZEWSKI

Prancha  
**01/01**